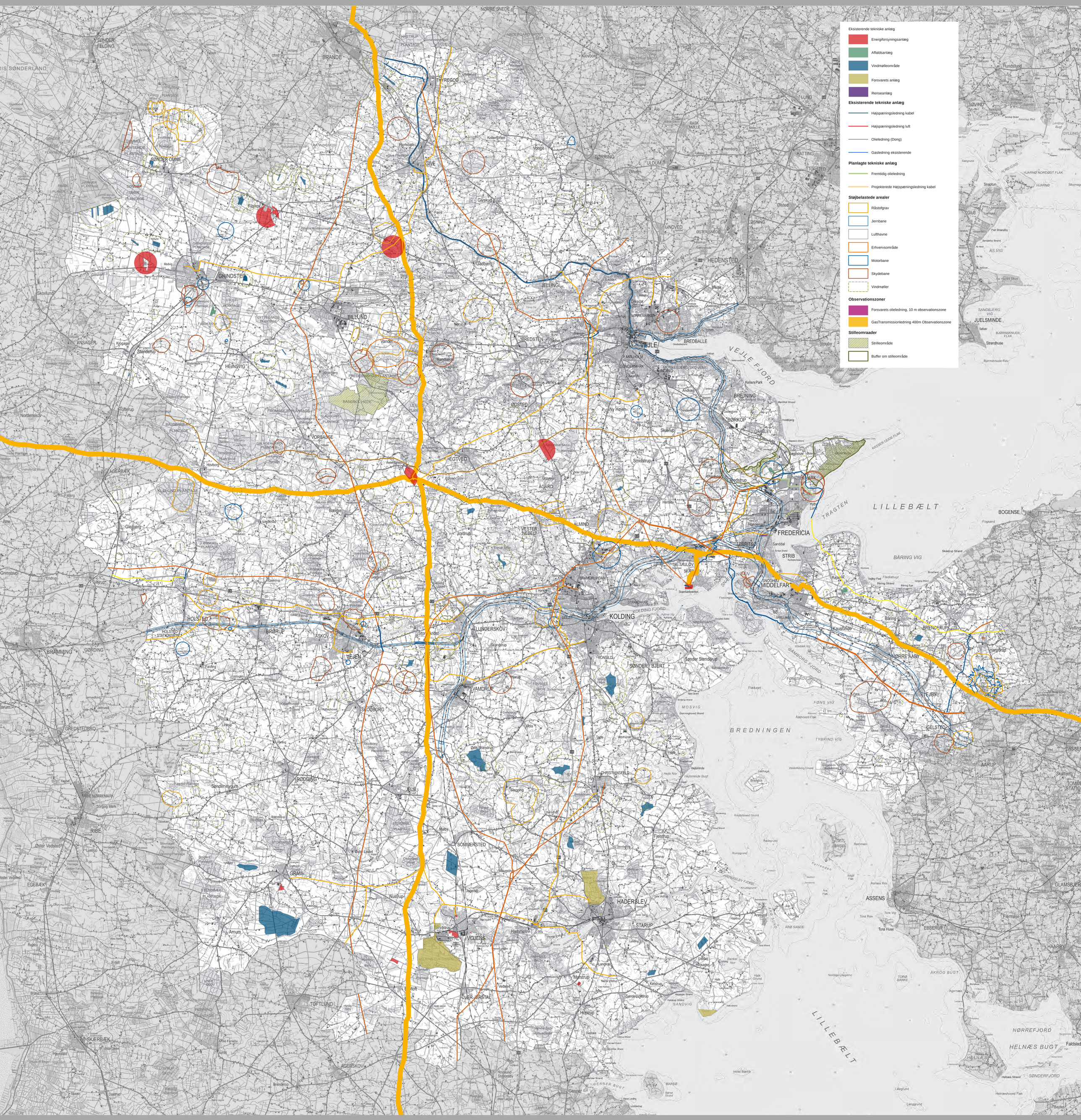Kortbilag 9 - Tekniske anlæg og støj